

LEGEND	
EXISTING PROPERTY LINE	---
PROPOSED PROPERTY LINE	---
EXISTING EASEMENT LINE	---
PROPOSED EASEMENT LINE	---
ULT RUNWAY PROTECTION ZONE (RPZ)	---
EXISTING ASPHALT PAVEMENT	---
FUTURE ASPHALT PAVEMENT	---
EXISTING BUILDING	---
FUTURE BUILDING	---
ULTIMATE RUNWAY SAFETY AREA (RSA)	---

NO DEC. 709'00" (W) SECT. 2004
DATE OF CHANGE 03'00' PER YR
TRUE NORTH

- NOTES & REFERENCES:
1. A PLAT OF SUMTER COUNTY MUNICIPAL AIRPORT, BY EDMUND'S LAND SURVEYORS, INC., DATED SEPTEMBER 11, 2000, REVISED DECEMBER 4, 2000.
 2. EXHIBIT A FOR SUMTER MUNICIPAL AIRPORT, BY TALBERT, COX & ASSOCIATES, INC., DATED FEBRUARY 17, 1969, LAST REVISED JUNE 4, 1987.
 3. THIS IS A COMPOSITE DRAWING AND NOT INTENDED FOR RECORDATION. NO BOUNDARY SURVEY WAS PERFORMED SPECIFICALLY FOR THE PREPARATION OF THIS DRAWING.
 4. COUNTY MAINTAINED ROAD AND ROAD RIGHT-OF-WAY TO BE CLOSED AND INCORPORATED BACK INTO AIRPORT PROPERTIES WHEN ACQUISITION OF PROPERTIES IS FINAL.

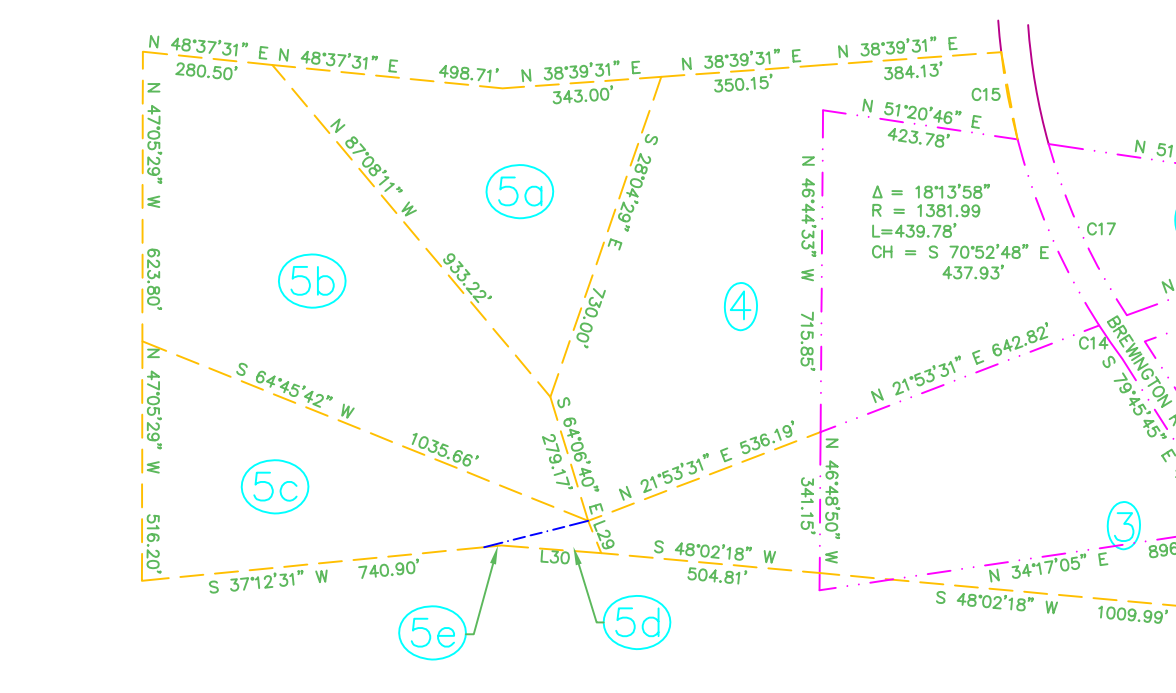

LINE	LENGTH	BEARING
L1	745.67	N 194°2'38" W
L2	67.49	N 69°54'13" E
L3	249.99	S 33°20'45" E
L4	11.70	N 08°48'00" W
L5	171.95	S 84°38'57" W
L6	34.28	S 37°23'10" E
L7	201.95	N 10°45'42" W
L8	213.88	S 40°38'02" E
L9	278.13	S 40°37'33" E
L10	57.68	N 34°17'04" E
L11	334.42	N 47°11'06" W
L12	101.70	S 71°58'42" W
L13	222.11	S 72°27'15" W
L14	288.37	N 03°35'44" W
L15	97.76	N 09°07'52" W
L16	143.81	S 08°49'47" E
L17	189.27	N 81°32'43" E
L18	200.84	S 81°32'48" W
L19	93.67	S 62°47'24" W
L20	319.62	N 62°55'36" E
L21	128.86	S 43°28'12" W
L22	42.61	S 49°58'38" W
L23	288.99	N 49°25'43" E
L24	102.47	N 41°41'05" W
L25	38.37	N 41°41'21" W
L26	316.66	N 42°48'08" E
L27	93.61	N 43°08'36" E
L28	323.50	N 84°38'37" E
L29	75.00	N 60°21'29" W
L30	215.90	S 47°02'31" W
L31	176.28	N 42°43'46" E
L32	244.30	N 42°25'59" E
L33	272.36	S 78°45'45" E
L34	182.67	S 47°11'06" E
L35	447.26	N 72°33'52" E
L36	349.22	N 42°48'54" E
L37	320.42	N 42°48'54" E
L38	218.41	N 23°42'22" W
L39	200.00	N 57°17'46" E
L40	118.98	N 58°03'14" W
L41	84.48	N 35°58'14" W
L42	214.61	N 42°43'46" E
L43	338.11	N 32°17'34" E
L44	166.99	N 42°43'46" E
L45	157.39	N 42°43'46" E
L46	101.44	N 12°35'10" W
L47	103.37	N 42°43'46" E
L48	70.29	S 11°30'36" E
L49	61.56	N 10°50'35" W
L50	176.29	S 82°03'33" W
L51	91.72	S 84°24'19" W
L52	50.40	N 85°33'30" E
L53	254.85	S 47°18'38" E
L54	97.76	S 78°59'53" W
L55	90.00	N 16°20'37" W
L56	81.76	N 78°42'50" W
L57	250.47	S 84°38'19" W
L58	272.73	S 142°7'18" W
L59	167.07	N 62°47'26" W
L60	50.00	S 82°03'17" W
L61	7.00	N 37°00'08" E
L62	7.00	S 37°00'08" W
L63	66.00	S 37°00'08" W
L64	7.00	S 37°00'08" W
L65	116.10	N 82°45'28" E
L66	45.49	S 42°11'06" E
L67	183.50	N 44°02'28" E
L68	189.50	N 08°28'28" E
L69	39.00	S 41°17'32" E
L70	94.06	S 76°05'53" W

CURVE TABLE			
CURVE	RADIUS	LENGTH	BEARING
C1	883.60'	151.64'	N 69°02'27" E
C2	961.90'	240.61'	N 53°34'33" E
C3	1915.78'	172.21'	N 77°51'45" E
C4	883.60'	50.98'	N 62°28'17" E
C5	1052.69'	415.90'	N 19°21'07" W
C6	447.46'	101.00'	N 70°54'13" E
C7	369.61'	98.13'	N 72°47'29" E
C8	79.91'	84.16'	N 24°32'25" E
C9	800.96'	364.83'	S 54°15'36" E
C10	832.39'	362.61'	S 53°44'35" E
C11	2049.99'	160.27'	S 03°23'11" W
C12	1459.22'	284.38'	N 00°03'58" W
C13	1393.22'	271.82'	N 00°03'58" W
C14	1381.99'	87.78'	S 81°48'58" E
C15	1381.99'	191.44'	S 52°47'43" E
C16	1286.81'	280.41'	S 52°25'10" E
C17	1296.81'	407.12'	S 71°44'42" E
C18	1196.73'	238.74'	S 43°48'31" W

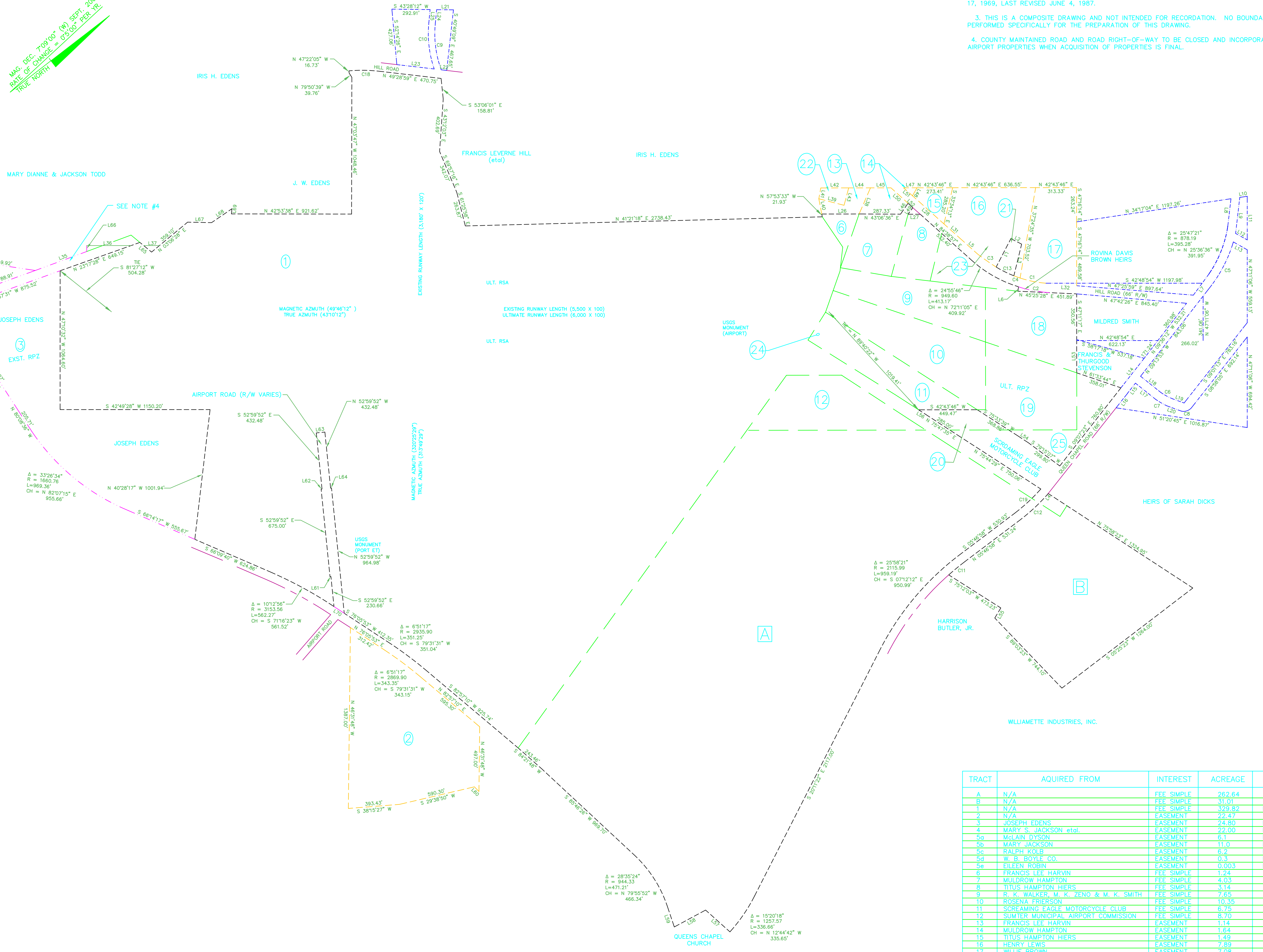
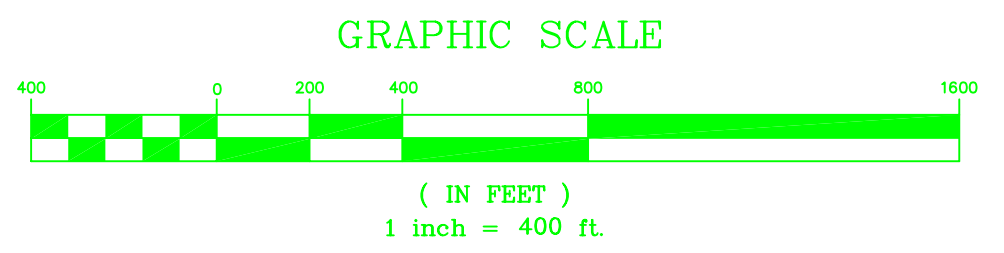

TRACT	AQUIRED FROM	INTEREST	ACREAGE	PROJECT NO.
A	N/A	FEE SIMPLE	262.64	N/A
B	N/A	FEE SIMPLE	31.01	N/A
1	N/A	FEE SIMPLE	329.82	FAAP 9-38-017-501
2	N/A	EASEMENT	22.47	N/A
3	JOSEPH EDENS	EASEMENT	22.80	FAAP 9-38-017-0702
4	MARY S. JACKSON et al.	EASEMENT	22.00	FAAP 9-38-017-0702
5a	MALAIN DYSON	EASEMENT	6.1	FAAP 9-38-017-C805
5b	MARY JACKSON	EASEMENT	11.0	FAAP 9-38-017-C805
5c	RALPH KOEHL	EASEMENT	8.2	FAAP 9-38-017-C805
5d	W. B. BOYLE CO.	EASEMENT	0.3	FAAP 9-38-017-C805
5e	EILEEN ROBIN	EASEMENT	0.003	FAAP 9-38-017-C805
6	FRANCIS LEE MARVIN	FEE SIMPLE	1.24	AIP 3-45-0054-02
7	MULDROW HAMPTON	FEE SIMPLE	4.03	AIP 3-45-0054-02
8	TITUS HAMPTON HIERS	FEE SIMPLE	3.14	AIP 3-45-0054-02
9	R. K. WALKER, M. K. ZENO & M. K. SMITH	FEE SIMPLE	7.65	AIP 3-45-0054-02
10	ROSENA FRERSON	FEE SIMPLE	10.35	AIP 3-45-0054-02
11	SOREAMING EAGLE MOTORCYCLE CLUB	FEE SIMPLE	6.75	AIP 3-45-0054-02
12	SUMTER MUNICIPAL AIRPORT COMMISSION	FEE SIMPLE	8.70	N/A
13	FRANCIS LEE MARVIN	EASEMENT	1.14	AIP 3-45-0054-02
14	MULDROW HAMPTON	EASEMENT	1.64	AIP 3-45-0054-02
15	TITUS HAMPTON HIERS	EASEMENT	1.49	AIP 3-45-0054-02
16	HENRY LEWIS	EASEMENT	7.89	AIP 3-45-0054-02
17	WILLIE BROWN	EASEMENT	7.08	AIP 3-45-0054-02
18	R. K. WALKER, M. K. ZENO & M. K. SMITH	FEE SIMPLE	8.13	AIP 3-45-0054-02
19	ROSENA FRERSON	FEE SIMPLE	9.23	AIP 3-45-0054-02
20	SOREAMING EAGLE MOTORCYCLE CLUB	EASEMENT	2.07	AIP 3-45-0054-02
21	JOSEPH & JOYCE HEYWARD	FEE SIMPLE	0.69	AIP 3-45-0054-02
22	JAMPS W. McFADDEN	EASEMENT	0.52	AIP 3-45-0054-02
23	HARRISON BUTLER	FEE SIMPLE	2.75	AIP 3-45-0054-02
24	CSX RAILROAD R.O.W.	FEE SIMPLE	1.65	AIP 3-45-0054-02
25	ROSENA FRERSON	FEE SIMPLE	4.07	AIP 3-45-0054-02

N/A - NOT AVAILABLE

REV. NO.	DESCRIPTION	DATE

PROJECT MANAGER
GAV
DRAWN BY
RBT
APPROVED BY
SEW
FILE NAME
10177EXA

501 COMMERCE DRIVE NE
COLUMBIA, SC 29223
(803) 786-4261

WK DICKSON
community infrastructure consultants

Office Locations:
North Carolina
South Carolina
Georgia
Florida

RELEASED FOR	DATE
APPROVALS	
BIDDING	
CONSTRUCTION	
RECORD DWG.	

2004

SUMTER AIRPORT
SUMTER, SOUTH CAROLINA

EXHIBIT "A"

12
12
D-3886