



SUMMERVILLE AIRPORT  
SUMMERVILLE, SOUTH CAROLINA



THE LPA GROUP  
TRANSPORTATION CONSULTANTS  
ATLANTA, GA ? BATON ROUGE, LA ? CHARLESTON, SC  
CHARLOTTE, NC ? CHICAGO, IL ? COLUMBIA, SC  
GREENSBORO, NC ? JACKSONVILLE, FL ? KNOXVILLE, TN  
MOBILE, AL ? ORLANDO, FL ? RALEIGH, NC ? RICHMOND, VA  
SARASOTA, FL ? TALLAHASSEE, FL ? TAMPA, FL ? WEST PALM BEACH, FL

Designer:	TGM
Technician:	TGM
Checked by:	
Project Number:	PL010039

**NOTES**

1. ALL METES AND BOUNDS SHOWN HEREON WERE COMPILED FROM RESOURCE DOCUMENTS, OR WERE ESTIMATED USING INFORMATION FOUND IN THOSE DOCUMENTS. THE COMPILED METES AND BOUNDS DO NOT FORM A CLOSED SURVEY. THIS DRAWING IS NOT A PLAT OF SURVEY, AND MAY NOT BE RECORDED AS SUCH IN PUBLIC RECORDS IN THE STATE OF SOUTH CAROLINA.
2. THE BEARING AND DISTANCE INFORMATION ON THIS DOCUMENT WAS OBTAINED FROM OLD AND RECENT PLATS, ALL BEARINGS HAVE BEEN MATHEMATICALLY TRANSFORMED TO A COMMON BEARING SYSTEM. ON THIS DOCUMENT, THAT BEARING SYSTEM IS SOUTH CAROLINA STATE PLANE COORDINATE SYSTEM GRID NORTH (NORTH AMERICAN DATUM OF 1983 DEFINITION). NO GROUND SURVEYS WERE PERFORMED BY OTHERS TO TIE THE PROPERTY LINE TO THE STATE PLANE GRID.
3. A.I.P. GRANT # 3-45-0062-01 WAS USED IN ACQUIRING PARCEL 4 WHICH WAS SUBSEQUENTLY FOUND BY SURVEY TO CONTAIN MORE AREA THAN ANTICIPATED. 2.51 ACRES OF PARCEL 4A WERE ACQUIRED UNDER A.I.P. GRANT # 3-45-0062-02.

REVISIONS			
No.	Description	Date	By

Project Name:  
**AIRPORT LAYOUT PLAN UPDATE**

Drawing Name:  
**AIRPORT PROPERTY MAP**

FAA A.I.P. Project Number:  
Autocad Drawing Reference:  
Date: **FEBRUARY 2007** Division: **PLANNING**  
Scale: **1" = 300'** Drawing Number: **7**

TRACT	GRANTOR	DATE	ACRES	FAA PROJECT	DESCRIPTION
1	P.D. KNIGHT	1983	85.79	3-45-0062	FREE SIMPLE
1A	P.D. KNIGHT	1983	13.09	3-45-0062	FREE SIMPLE
2	HARRISON	1983	13.84	3-45-0062	FREE SIMPLE
3	F.J. KNIGHT	1983	14.81	3-45-0062	FREE SIMPLE
4	T.W. MESSERVY	1983	12.80	3-45-0062	FREE SIMPLE
4A	T.W. MESSERVY	1983	2.51	3-45-0062	FREE SIMPLE
5	P.O. BURBAGE	1983	2.94	3-45-0062	FREE SIMPLE
6	R.N. HUGHES	1983	0.84	3-45-0062	FREE SIMPLE
7	P.D. KNIGHT	1983	1.79	3-45-0062	FREE SIMPLE
8	P.D. KNIGHT	1983	6.83	3-45-0062	FREE SIMPLE
9	P.D. KNIGHT	1983	13.15	3-45-0062	FREE SIMPLE
10	P.D. KNIGHT	1986	8.50	3-45-0062	FREE SIMPLE
11	P.D. KNIGHT	1986	11.61	3-45-0062	FREE SIMPLE
12	P.D. KNIGHT	1986	6.74	3-45-0062	FREE SIMPLE

**REFERENCE PLATS**  
PLAT OF LANDS PROPOSED TO BE CONVEYED TO DORCHESTER COUNTY, PREPARED BY W. MICHAEL LINES, P.L.S., DATED JUNE 5, 1983. (PARCELS 1 - 9)  
PLAT OF 3 LOTS OWNED BY P.D. KNIGHT BEING CONVEYED TO DORCHESTER COUNTY, PREPARED BY J.D.'S LAND SURVEYING & MAPPING, HAGER EDDIE METTS P.L.S., DATED AUGUST 8, 1986. (PARCELS 10 - 12)  
EXHIBIT 'A' BY THE LPA GROUP INCORPORATED. DATED OCTOBER 9, 1987.

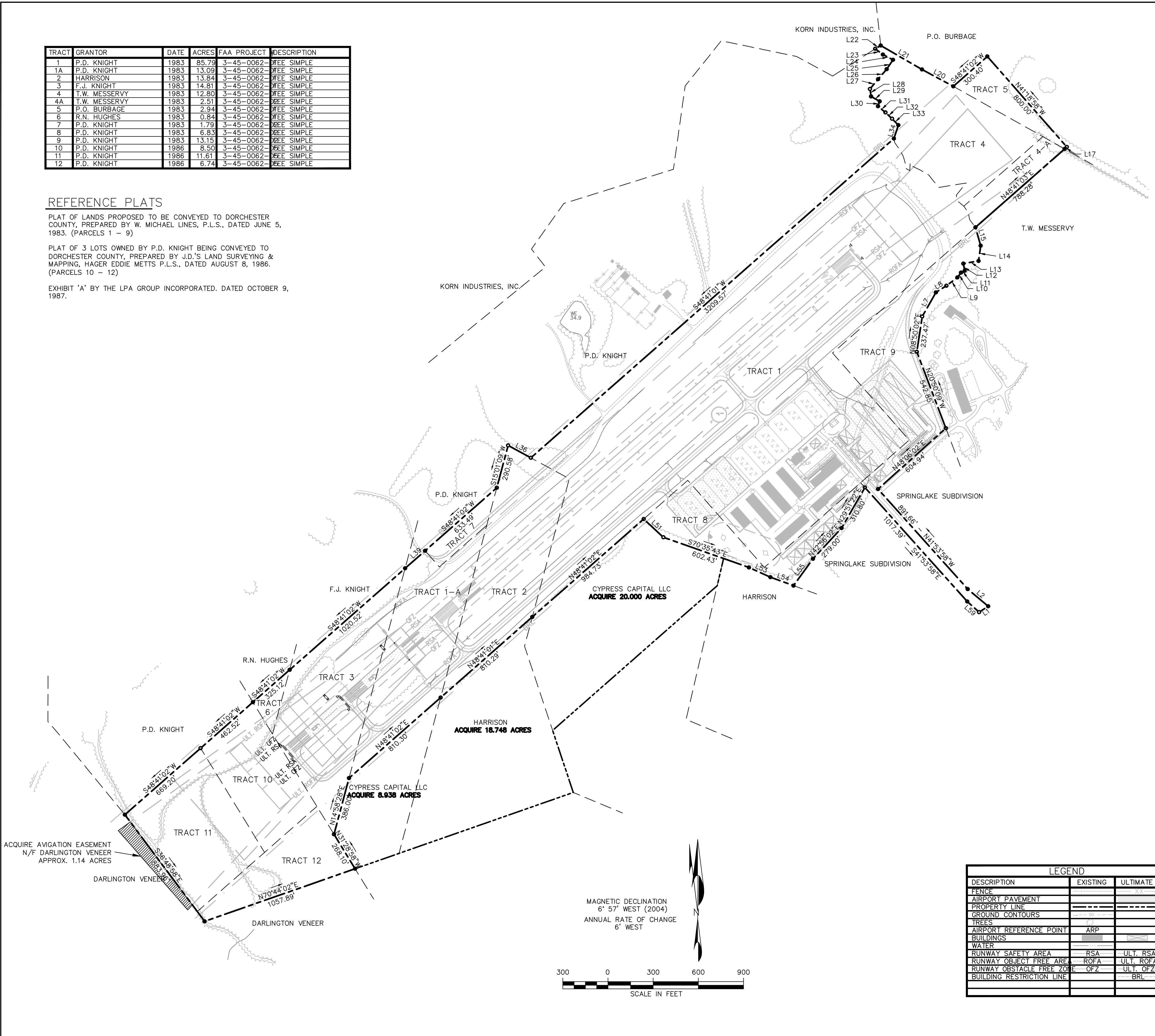

LINE	LENGTH	BEARING
L1	71.84'	N57°10'35"E
L2	177.49'	N49°55'51"W
L3	891.66'	N41°53'58"W
L4	604.94'	N48°06'02"E
L5	542.85'	N20°50'09"W
L6	237.47'	N08°50'02"E
L7	183.84'	N29°36'02"E
L8	82.45'	N57°41'02"E
L9	91.24'	N53°07'02"E
L10	40.31'	N36°33'02"E
L11	27.38'	N63°34'02"E
L12	48.42'	N10°40'58"W
L13	102.15'	N80°02'02"E
L14	102.15'	N08°06'02"E
L15	126.85'	N15°50'43"E
L16	788.28'	N48°41'03"E
L17	19.40'	N48°41'02"E
L18	800.00'	N41°18'58"W
L19	300.40'	S48°41'02"W
L20	236.26'	N61°46'09"W
L21	316.47'	N59°50'02"E
L22	42.41'	S59°40'41"W
L23	64.04'	S52°57'03"E
L24	75.07'	S62°33'32"E
L25	75.08'	S33°55'17"W
L26	87.70'	S40°39'21"W
L27	84.31'	S39°35'41"W
L28	50.24'	S08°32'32"E
L29	65.26'	S60°30'19"E
L30	34.46'	S18°02'23"E
L31	64.03'	S50°08'31"E
L32	61.03'	S46°28'59"E
L33	59.38'	S44°14'43"E
L34	93.81'	S18°22'56"W
L35	3209.57'	S48°41'01"W
L36	171.56'	N61°26'58"W
L37	290.58'	S15°01'09"W
L38	633.49'	S48°41'02"W
L39	176.81'	S48°41'02"W
L40	1020.52'	S48°41'02"W
L41	325.12'	S48°41'02"W
L42	462.52'	S48°41'02"W
L43	669.20'	S48°41'02"W
L44	883.96'	S36°48'58"E
L45	1057.89'	N70°44'02"E
L46	268.10'	N31°28'58"W
L47	386.00'	N14°58'28"E
L48	810.30'	N48°41'02"E
L49	810.29'	N48°41'01"E
L50	984.73'	N48°41'02"E
L51	178.17'	S47°02'58"E
L52	602.43'	S70°35'43"E
L53	156.70'	S65°37'18"E
L54	163.00'	S69°58'28"E
L55	219.78'	N36°02'11"E
L56	279.00'	N42°56'02"E
L57	310.80'	N29°51'22"E
L58	1017.39'	S41°53'58"E
L59	105.64'	S48°07'58"E

LEGEND		
DESCRIPTION	EXISTING	ULTIMATE
FENCE	---	---
AIRPORT PAVEMENT	---	---
PROPERTY LINE	---	---
GROUND CONTOURS	---	---
TREES	○	○
AIRPORT REFERENCE POINT	ARP	---
BUILDINGS	---	---
WATER	---	---
RUNWAY SAFETY AREA	RSA	ULT. RSA
RUNWAY OBJECT FREE AREA	ROFA	ULT. ROFA
RUNWAY OBSTACLE FREE ZONE	OFZ	ULT. OFZ
BUILDING RESTRICTION LINE	---	BRL

